

I HEREBY CERTIFY THAT THIS IMPROVEMENT LOCATION CERTIFICATE WAS PREPARED FOR GERALD DONALDSON, THAT IT IS NOT A LAND SURVEY PLAT OR IMPROVEMENT SURVEY PLAT, AND THAT IT IS NOT TO BE RELIED UPON FOR THE ESTABLISHMENT OF FENCE, BUILDING, OR OTHER FUTURE IMPROVEMENT LINES.

I FURTHER CERTIFY THAT THE IMPROVEMENTS ON THE ABOVE DESCRIBED PARCEL ON THIS DATE, SEPTEMBER 11, 1996, ARE ENTIRELY WITHIN THE BOUNDARIES OF THE PARCEL, EXCEPT AS SHOWN, THAT THERE ARE NO ENCROACHMENTS UPON THE DESCRIBED PREMISES BY IMPROVEMENTS ON ANY ADJOINING PREMISES, EXCEPT AS INDICATED, AND THAT THERE IS NO APPARENT EVIDENCE OR SIGN OF ANY EASEMENT CROSSING OR BURDENING ANY PART OF SAID PARCEL, EXCEPT AS NOTED.

THIS IMPROVEMENT LOCATION SURVEY DOES NOT CONSTITUTE A TITLE SEARCH BY ROB ANDREWS LAND SURVEYING TO DETERMINE OWNERSHIP OR EASEMENTS OF RECORD. NO TITLE COMMITMENT WAS PROVIDED.

By ROBERT

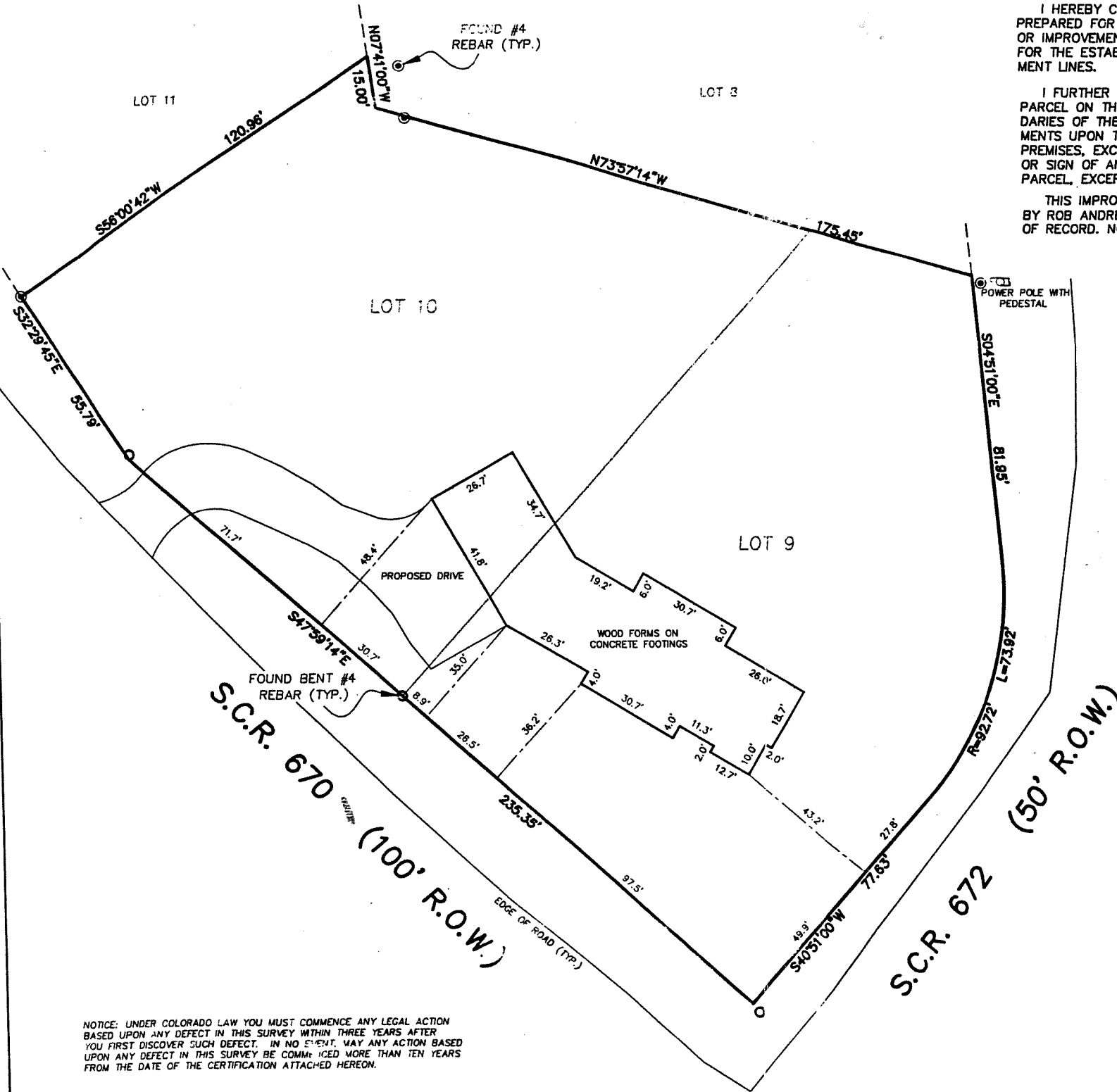
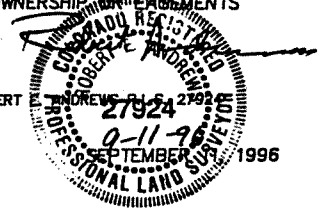

NOTICE: UNDER COLORADO LAW YOU MUST COMMENCE ANY LEGAL ACTION BASED UPON ANY DEFECT IN THIS SURVEY WITHIN THREE YEARS AFTER YOU FIRST DISCOVER SUCH DEFECT. IN NO EVENT, MAY ANY ACTION BASED UPON ANY DEFECT IN THIS SURVEY BE COMMENCED MORE THAN TEN YEARS FROM THE DATE OF THE CERTIFICATION ATTACHED HEREON.

NO ADDRESS POSTED

ROB ANDREWS LAND SURVEYING P. O. BOX 1351, BRECKENRIDGE, CO 80424 (970) 453-1860	
IMPROVEMENT LOCATION CERTIFICATE	
LOT 9 & 10 BLOCK 8 ALPINE-BRECKENRIDGE FILING No. 2 SUMMIT COUNTY, COLORADO	
DRAWN BY: D.A.D.	PROJECT NUMBER: 951027
SCALE: 1" = 30'	DATE: SEPTEMBER 11, 1996